

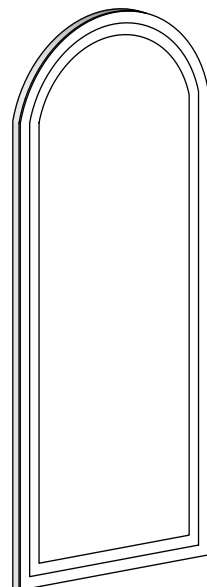

Corona LED Frontlit Arch Mirror

Model: MM-ARCH-Full



PARTS LIST

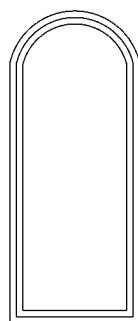

Mirror

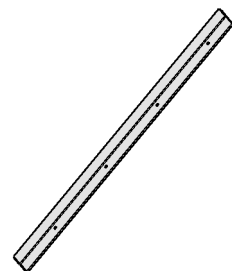

Mounting Bracket
x1



Screw
x4



Wire Connector
x3



Drywall Anchor
x4

Open all boxes to check for parts before beginning assembly.

TOOLS REQUIRED



Hammer

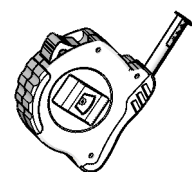

Tape

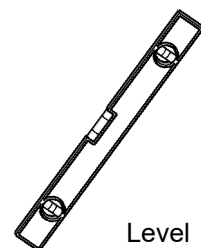

Level



1/4" Drill Bit

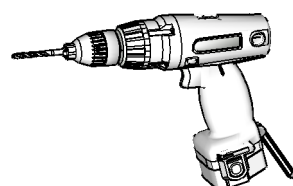

Drill

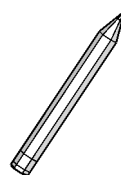

Pencil

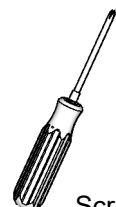

Screw Driver

SAFETY INSTRUCTIONS

Read instructions completely before installing the mirror.

⚠ WARNING:

- If the colors of the electrical supply wires are different than what is referred to in the instructions below, a professional electrician should determine proper wiring. An electrical mirror must be wired to a 20 amp GFCI (Ground Fault Circuit Interruptor) when used in a bathroom and all other locations required by the National Electrical Code.

CAUTION:

- When drilling, wear suitable eye protection. Be cautious of hidden cables or pipes.
- When cleaning, be cautious of using harsh cleaners or abrasive materials on surfaces.
- Rated for damp locations. Not suitable for outdoor use.
- Be sure the outlet box is properly grounded or that a green or bare (ground) wire is present.
- You may need a second person to support the mirror during installation.

Assembly instructions:

1. Measure and note the distance from the center of the mounting bracket. Determine the location of the mirror and while using a level, mark the hole locations on the wall.

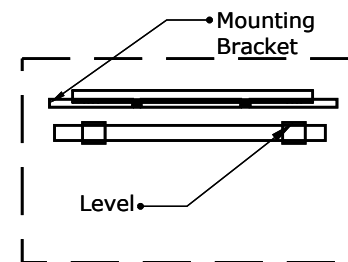

1 6

6. Plug cord into power outlet. If you prefer a hardwired installation, please skip this step and see step #8

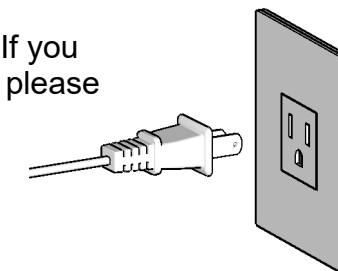

2. Use 0.25" diameter drill bit (not included) to drill the pilot holes for the drywall anchors.

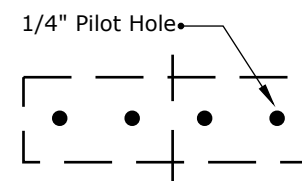

2 7

7. A licensed electrician should perform this step. Using wire cutters, remove the plug off of the power cord and connect the wire with existing power in the junction box. Wiring diagram is shown in the following step.

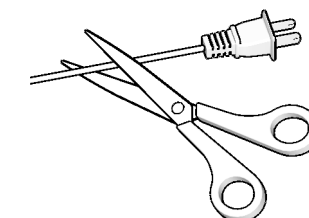

3. Use a hammer (not included) to tap the drywall anchors into the pilot holes.

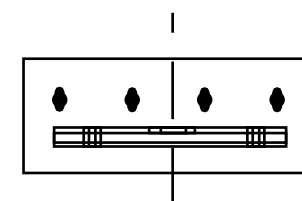

3

8. Secure all wire connections with wire connectors according to diagram and these steps.

- Connect the Bare wire from the fixture to the Bare/Green (ground) supply wire.
- Connect the Black wire from the fixture to the Black (hot) supply wire.
- Connect the White wire from the fixture to the White (neutral) supply wire. Note: If electrical supply wires are different colors than referred to above, your electrician will determine the proper wiring.

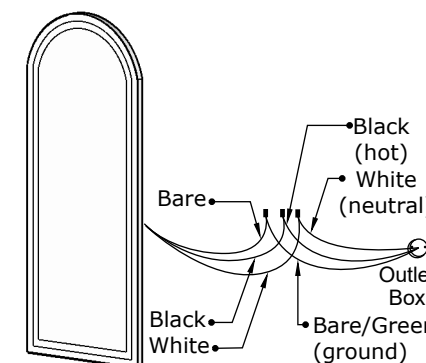

4. Attach the mounting bracket to the wall with screws.

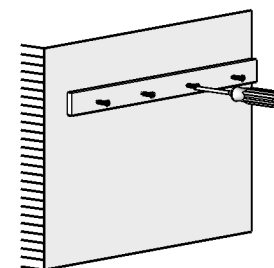

4 8

5. Turn off circuit breaker and wall switch to the mirror. DANGER: Failure to disconnect power supply prior to installation may result in serious injury or death.

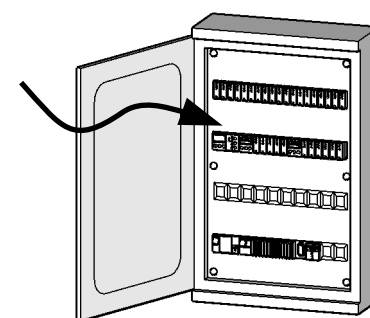

5 9

9. Lift the mirror onto the mounting bracket. Note: Ensure the bracket is installed properly so that the back of the mirror interlocks with the mounting bracket on the wall.

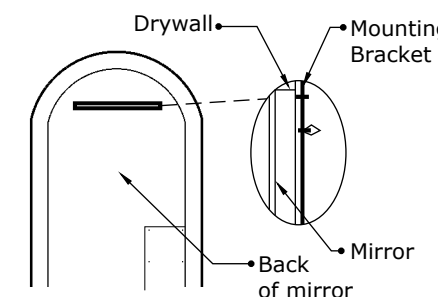

OPERATIONAL INSTRUCTION TOUCH OF SWITCHES

Power on/off the lights: Click the touch button to turn on/off the lights. To dim the lights: Press and hold to dim the lights from 10%-100% brightness.

Designed by Minerva Beauty